

NOT FOR CONSTRUCTION

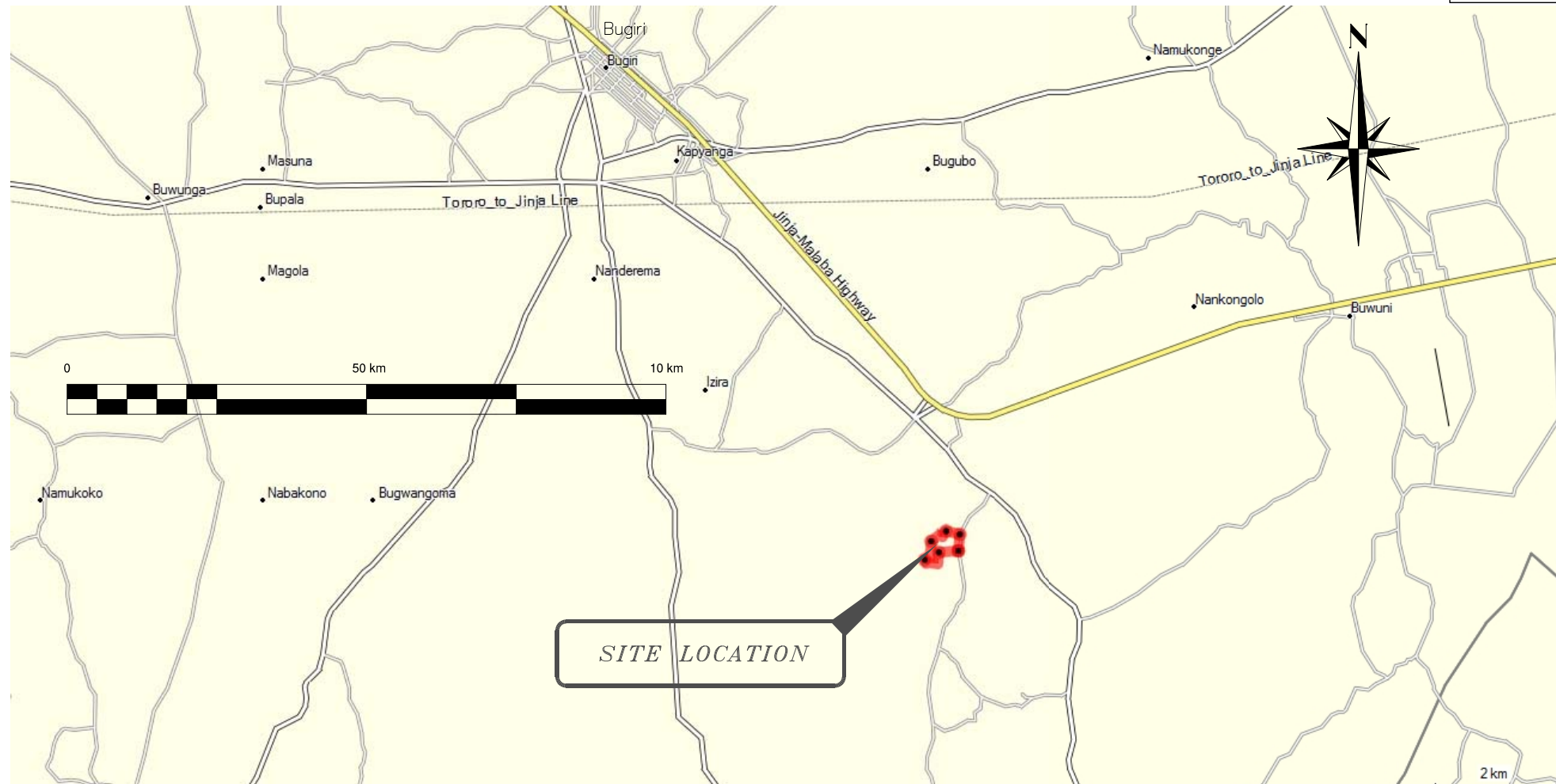

P.O. BOX 3251
KAMPALA, UGANDA
info@emiea.org

BEYOND UGANDA
KEY PLANS



PROJECT:
10064

DATE ISSUED:
OCT 2017

REVISIONS:

SHEET NUMBER

C0.0

NOT FOR CONSTRUCTION



P.O. BOX 3251
KAMPALA, UGANDA
info@emiea.org

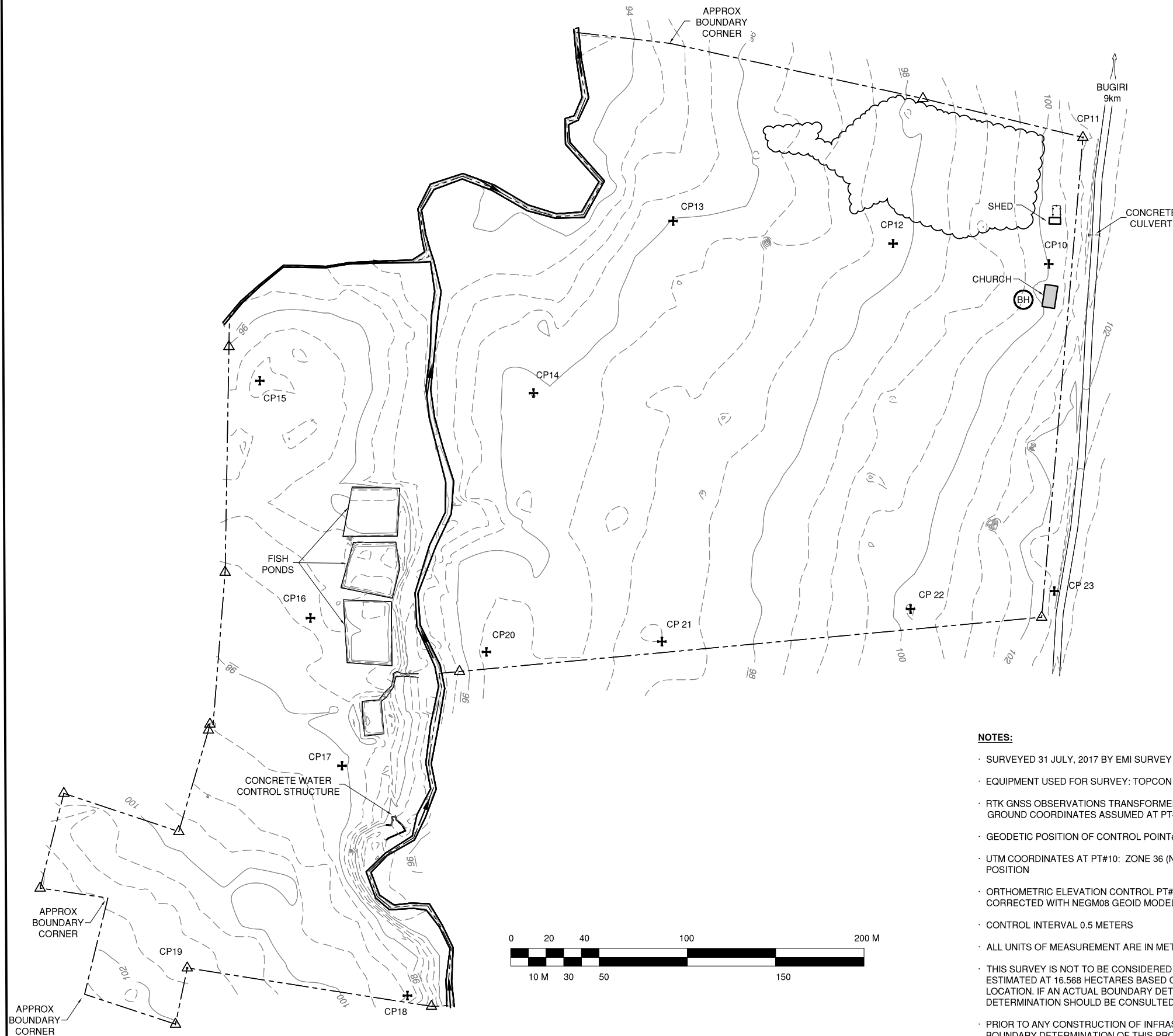

- LEGEND:**
- + CP1 SURVEY CONTROL POINT
 - - - - - APPROXIMATE PROPERTY LINE
 - 1072 EXISTING MAJOR CONTOUR LINE (2 M)
 - - - - - EXISTING MINOR CONTOUR LINE (0.5 M)
 - — — — — EXISTING ROAD
 - — — — — EXISTING FENCE
 - ~ ~ ~ ~ ~ EXISTING TREE LINE
 - ▭ EXISTING BUILDING
 - △ MARK STONE
 - ⊙ ANTHILL
 - ~ ~ ~ ~ ~ EXISTING CREEK
 - ⊙ BH BORE HOLE
 - - - - - EXISTING CULVERT

CONTROL POINT COORDINATE TABLE

PT#	NORTHING	EASTING	ELEVATION	DESCRIPTION
10	10000.000	5000.000	100.000	RIB
11	10071.690	5019.312	100.871	Mark Stone
12	10011.580	4911.822	97.720	RIB
13	10024.351	4787.349	96.050	RIB
14	9926.954	4708.264	96.551	RIB
15	9933.906	4553.293	97.412	RIB
16	9799.583	4581.996	97.304	RIB
17	9715.932	4599.855	98.158	RIB
18	9585.863	4636.913	98.968	RIB
19	9601.487	4512.236	101.422	Mark Stone
20	9780.408	4681.597	96.731	RIB
21	9786.259	4780.958	97.480	RIB
22	9804.723	4921.744	101.470	RIB
23	9814.850	5003.114	102.675	RIB

RIB = ROUND IRON BAR

- NOTES:**
- SURVEYED 31 JULY, 2017 BY EMI SURVEY PRACTICUM TEAM UNDER DIRECTION OF PATRICK COCHRANE & ROY FARLEY
 - EQUIPMENT USED FOR SURVEY: TOPCON HIPTER+ RTK GNSS, SOKKIA SET 6F TOTAL STATION, SOKKIA SET 4A TOTAL STATION
 - RTK GNSS OBSERVATIONS TRANSFORMED TO GROUND COORDINATES AT CONTROL PT#10
GROUND COORDINATES ASSUMED AT PT#10: NORTH = 10,000.000 EAST = 5,000.000 ELEV = 100.000
 - GEODETIC POSITION OF CONTROL POINT#10 DERIVED FROM POST PROCESSED STATIC GNSS OBSERVATIONS FOR 3HR 36 MIN
 - UTM COORDINATES AT PT#10: ZONE 36 (NORTH) NORTH = 54638.833 EAST = 589527.640 DERIVED FROM ABOVE STATIC POSITION
 - ORTHOMETRIC ELEVATION CONTROL PT#10 = 1111.672 DERIVED FROM ABOVE STATIC POSITION ELLIPSOIDAL HEIGHT CORRECTED WITH NEGM08 GEOID MODEL
 - CONTROL INTERVAL 0.5 METERS
 - ALL UNITS OF MEASUREMENT ARE IN METERS UNLESS OTHERWISE STATED
 - THIS SURVEY IS NOT TO BE CONSIDERED A BOUNDARY DETERMINATION. IT DESIGNATES A ROUGH AREA OF PROPERTY ESTIMATED AT 16.568 HECTARES BASED ON BEYOND UGANDA SITE REPRESENTATIVE SHOWING THE APPROXIMATE PROPERTY LOCATION. IF AN ACTUAL BOUNDARY DETERMINATION IS REQUIRED, A PERSON OR ENTITY AUTHORIZED TO MAKE SUCH A DETERMINATION SHOULD BE CONSULTED
 - PRIOR TO ANY CONSTRUCTION OF INFRASTRUCTURE, EMI RECOMMENDS A PERSON OR ENTITY AUTHORIZED TO MAKE A BOUNDARY DETERMINATION OF THIS PROPERTY VERIFY ANY EXISTING ENCROACHMENTS AND THAT PROPOSED INFRASTRUCTURE ARE NOT ENCROACHING UPON NEIGHBOURING PROPERTY
 - CONTROL POINTS ARE 12MMØ x 300MM LONG ROUND IRON BAR DRIVEN TO GROUND LEVEL AND EMBEDDED IN CONCRETE
 - NO UTILITIES WERE DISCOVERED ON THIS PROPERTY
 - DRAWN BY SURVEY PRACTICUM STUDENTS AND REVISIONS BY P. COCHRANE

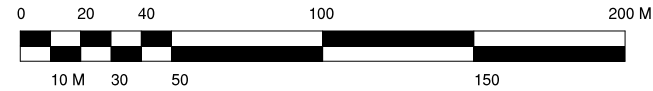

A EXISTING SITE PLAN
C0.1 1:2500

BEYOND UGANDA
EXISTING SITE PLAN

PROJECT:
10064

DATE ISSUED:
AUG 2017

REVISIONS:

SHEET NUMBER
CO.1